

GROUND SUPPLY SCHOOL

BARRACKS HANDBOOK



NOVEMBER 2025

WELCOME TO GROUND SUPPLY SCHOOL UH BUILDING(S) M457&M458

Dear Student,

Welcome to the Ground Supply School (GSS) family! We're thrilled to have you join us and are committed to making your experience here positive, comfortable, and enjoyable. Here's a quick guide to help you settle in:

MEET YOUR BUILDING MANAGEMENT TEAM

Our team is here to assist you with anything you may need. From maintenance requests to resident events and beyond, we're just a call or email away. We strive to maintain a high standard of living for all residents and ensure our community feels like home.

AMENITIES AND SERVICES

As a GSS student, you'll have access to a variety of amenities, including in-room appliances, laundry facilities, lounges and other common areas. Each of these will be maintained for your convenience during your stay. Keep an eye out for regular updates on events, building news, and maintenance schedules.

RESIDENT QSRmax PORTAL AND MAINTENANCE REQUESTS

Should you need to submit a maintenance request, please use the nearest QSRmax QR code to submit your tickets. Maintenance requests are typically addressed within 24 hours for emergencies, with routine maintenance requests being actioned as the maintenance contracts are available (first to report, first to repair). Your ISN building Manager is here to assist with any safety, health or welfare issues in your building! Support is a call or email away.

Once again, welcome to the GSS family! We are excited to have you here and look forward to getting to know you. Please don't hesitate to contact us with any questions or concerns. Here's to a wonderful experience during your stay with us!

Warmest Regards,

Raquel Bodkins

TENANT RESPONSIBILITIES

Resident responsibilities can be compared to those of a prudent apartment dweller in the civilian community. They include:

- (1) Conserving Utilities.
 - a. Keeping windows closed to prevent hot/cold air escaping building.
 - b. Keeping ventilation points unrestricted and uncovered.
 - c. Defrosting freezers to prevent unit damages.
 - d. Lights being turned off when unit is unoccupied.
 - e. Room Key turn-in at checkout.
- (2) Maintenance/Repairs.
 - a. Promptly report and item in need of repair to building manager.
 - i. Direct report (face to face, phone call, email)
 - ii. QSRmax account/submittal.
 - b. Carelessness or neglect.
 - i. Appropriate damage and replacement charges may be levied against tenant.
 - ii. Vandalism criteria.
 - c. Preventative Maintenance
 - i. Routine cleaning/ cleanliness of property while in tenant possession prevents;
 1. Mold/mildew.
 2. Pest issues (bedbugs, roaches).
 3. Other industrial hygiene issues.
 - ii. Appliance cleanliness is the responsibility of the tenant.
 1. If through inspection, appliances are found to be damaged or non-operational due to neglect or lack of proper cleanliness/care, the tenant may be financially responsible.
 2. Tenants WILL unplug and defrost their freezers once per calendar month.
- (3) Quiet Hours/curfew. During quiet hours, noise should not be heard outside of rooms.
 - a. During the work week GSS observes quiet hours from 2200 until reveille the next morning.
 - b. During a weekend or holiday GSS observes quiet hours from 2359 until reveille the next morning.
- (4) Visitor Policy.
 - a. It is tenant responsibility to know and ensure protocol is adhered to.
- (5) Lockouts.
 - a. Tenant will coordinate access to their rooms with their command afterhours.
- (6) Pest Control.
 - a. Strict housekeeping practices.
 - i. Daily SEVEN & Morning cleanup.
 - ii. Field day.
 - iii. Inspections.
- (7) Elimination of Fire Hazards.
 - a. No daisy chaining of power cords/overloading outlets.
 - b. No combustibles or ammunition.
 - c. No grills/open flames.

PROHIBITED/RESTRICTIONS

MCIEAST-MCB CAMLEJO 11320.1 prohibits the presence of the following items in UH/BEQ living spaces:

- (1) Air conditioners
 - a. Related electric appliances.
- (2) Space heaters
 - a. Related electric appliances.
 - b. Any appliance with exposed electrical coil/cooking surface.
- (3) Pets
 - a. No pets will be kept in UH/BEQ facilities.
- (4) Illegal drugs
 - a. Zero tolerance policy.
- (5) Alcohol
 - a. No alcohol is permitted in the barracks.
- (6) Government furniture
 - a. No furniture will be removed from assigned quarters.
 - b. Personal furniture may be added; with prior approval from command required.
- (7) Parking
 - a. Entry-level students are not permitted to utilize a Privately Owned Vehicle (POV)
 - b. NCO and SNCO students will park in the first row away from the curbed area.
 - c. Automotive repairs.
 - i. No vehicle repairs permitted in parking areas of UH/BEQ.
- (8) Telephone/Cable/Internet.
 - a. Due to the quick turnaround of personnel and free WIFI provided by MCCSSS no private vendor contracts are authorized by GSS for their students.
- (9) Décor.
 - a. Personal decorations to improve the interior are permitted UNLESS the item:
 - i. Displays offensive material such as;
 1. Extremist groups.
 2. Drug use.
 3. Pornographic material.
 - ii. Obstructs visibility, paths, or access to doors/windows.
 - b. All posters/pictures will only be hung in non-destructive manner.
- (10) Storage.
 - a. Excess household goods are not to be stored in UH/BEQ due to limited space.
- (11) Sexual Activity.
 - a. Any sexual activity in the UH/BEQ spaces/facilities is PROHIBITED.
- (12) Vandalism.
 - a. Any damages to property in UH/BEQ buildings that is not a result of EMERGENCY situations will result in vandalism charges.
 - i. *Example: Kicking in a door because you are locked out/locked in does NOT constitute an emergency and you will be held accountable.*

ROOM ENTRY AND INSPECTIONS

- (1) Entry of units.
 - a. All entries are made by authorized personnel who will ensure rooms are properly secured upon completion of work/inspection.
 - i. Fire & safety inspections.
 - ii. Insect/pest inspections.
 - iii. Emergent repairs.
 - iv. Housekeeping inspections.
 - v. Furniture inventories/inspections.

BUILDING (UH) MANAGER RESPONSIBILITIES

UH Manager responsibilities for both Installation (Civilian) UH Managers and/or Unit (Military) UH Managers, shall include:

- (1) Coordinate with unit regarding all in-bound and out-bound personnel with at minimum:
 - a. Room assignments.
 - b. Furnishings accountability.
 - c. Damage statements.
 - d. Maintenance/repair requirements.
- (2) Maintain eMH data and prepare/report a weekly utilization report.
- (3) Record and track all maintenance/repair requirements.
 - a. QSRmax
 - i. Ensure all residents have QSRmax profile.
 - ii. Scrub queue daily for QSR tickets from residents.
 - b. MAXIMO
 - i. Scrub MAXIMO daily to ensure maintenance cycle is progressing.
 - ii. Create MAXIMO tickets as required.
- (4) Provide new Residents/Tenants the following:
 - a. Check-in briefing (welcome aboard).
 - b. Room inspection form/Check-in form.
 - c. Linens.
 - d. Room Key issue (at completion of check-in requirements).
- (5) Provide current Residents/Tenants the following:
 - a. Daily inspections
 - i. High traffic areas/locations.
 - ii. Surrounding area of UH/BEQ.
 - iii. As required room/building inspections.
 - b. Weekly inspections
 - i. All common areas. (Laundry rooms, lounges, smoke/bbq pits).
 - ii. Systematic building/floor/wing inspections (room entries conducted).
 - iii. ALL vacant UH rooms to ensure:

1. No UNAUTHORIZED inhabitants.
 2. Pilferage of furniture.
 3. Maintenance/ repair issues.
 4. Malicious damages to interior/exterior areas.
- iv. Record/report any maintenance/ repair requirements.
- c. Monthly inspections
 - i. Fire extinguisher checks.
 - ii. Elevator checks.
- (6) Provide outgoing Residents/Tenants the following:
- a. Check-out briefing (notice to vacate timeline).
 - b. Room inspection form/Check-out form.
 - c. Dirty linen drop location.
 - d. Room key return/recovery (upon vacating room).

CONDUCT WITHIN THE UH/BEQ

- (1) Building (UH) Manager is not responsible for UCMJ/NJP related reporting.
 - a. Any general activities or concerns will be reported to tenant command by building number.
 - b. Immediate safety concerns will be reported to tenant command by building number/room number/tenant name(s).
 - i. Weapons/explosives/hazardous chemicals.
 - ii. Sexual activity.
- (2) Building (UH) Manager is not responsible for field day conduct or inspection.
 - a. No 'white glove' inspections.
- (3) Building (UH) Manager will not engage in afterhours activities with resident/student personnel.
- (4) Building (UH) Manager is not responsible for afterhours/visiting hours access or supervision.

GSS ISN BUILDING MANAGERS CHECK-IN/CHECK-OUT BARRACKS ROOM INSPECTION SHEET

RANK:	LAST NAME:	FIRST NAME:			
EDIPI:	MOS:	BLDG#:	RM#:	DATE:	
AREA INSPECTED	NOTES/DISCREPANCIES			CHECK IN	CHECK OUT
ENTRY WAY					
DOOR					
PEEPHOLE					
PLACECARD/RM#					
KNOB					
LOCK					
DOORSTOP					
HYDRAULIC ARM					
LIGHTS					
CLOSETS				CHECK IN	CHECK OUT
DOORS					
SHELVES					
RODS					
LIGHTS					
KITCHEN				CHECK IN	CHECK OUT
CABINETS					
DRAWERS					
LIGHT					
FAUCET/WATER					
SINK/DRAIN					
OUTLET(S)					
MIRRORS					
RODS					
BATHROOM				CHECK IN	CHECK OUT
LIGHT					
EXHAUST FAN					
TOILET					
TP HOLDER					
RODS					
CURTAIN					
SHOWER/WATER					
DRAIN					
APPLIANCES				CHECK IN	CHECK OUT
MICROWAVE	MICROWAVE SERIAL NUMBER:				
FRIDGE	FRIDGE SERIAL NUMBER:				
BEDROOM				CHECK IN	CHECK OUT
BED					
MATTRESS					
DESK					
DRESSER					
NIGHTSTAND					
CHAIR					
LIGHT FAN					
MISCELLANEOUS				CHECK IN	CHECK OUT
WINDOWS					
FLOORS					
ETC.					

CHECK OUT PROCEDURES

- (1) Coordinate check-out inspection 1 week prior to check-out date/graduation date.
 - a. Notify your instructor/Platoon Sergeant/Company GySgt to schedule.
- (2) Conduct walkthrough and check-out inspection with Building Manager (0700-1600). For checkouts occurring afterhours, SNCOIC/SDO will be responsible for inspecting rooms prior to key turn-in.
 - a. Validate room cleanliness.
 - b. Validate appliance operability.
 - c. Validate running water/drainage of shower, toilet and sink.
 - d. Validate light operability.
 - e. Validate ceiling fan operability.
 - f. Validate window opens and closes.
 - g. Validate closets/storage are free of personal effects.
 - h. Validate tenant key is for room being inspected.
 - i. Validate linens have been turned in to drop location.
 - j. Remove your name and information from the placard.
- (3) Post VACANT ROOM placard in its place.
 - a. If both bed spaces are vacant when you move out.
 - b. If a roommate is remaining behind, remove your name from placard!!!
- (4) Bring check-out inspection sheet to Building Managers office and turn in.
- (5) Turnover key to Building Manager once all the above has been completed.
 - a. Do NOT leave the key with anyone other than the Building Manager or BEQ Manager (0700-1600). Unless you are vacating the room afterhours, then turn it in with your SNCOIC/SDO.
 - b. In the event you are vacating outside of normal working hours, the OOD/SDO may retain the key and log your vacancy of the room **AFTER they confirm** the above has been completed.

NOTICE

**Any damages, missing FF&E, or personal items/trash left behind WILL be entered into your profile on eMH and tracked during your residency in ANY barracks on ANY installation.

**Leaving/vacating residence WITHOUT checking out or turning in key will result in both the losing and gaining commands being notified with your information.

**Rooms with multiple occupants will require one check-out inspection sheet per occupant. You may NOT utilize a roommates check-out sheet for your own record.

**Any rooms cleared by SNCOIC/SDO which are not cleaned and free of trash will be that sections responsibility to ensure the room is returned to a ready state for the next tenant.

CHECK IN PROCEDURES

- (1) Validate eMH profile with Building Manager.
 - a. EDIPI
 - b. LAST NAME, FIRST NAME, MI
 - c. MISSION TYPE VALIDATION (PERMANENT PERSONNEL/STUDENT)
 - d. DUTY STATIONS (SOME COMMANDS LIVE IN ANOTHER COMMANDS BUILDING)
 - e. EXPCETED DEPARTURE DATE (GRADUATION DATE/PCS)
- (2) Receive check-in paperwork from Building Manager.
 - a. Welcome to ISN letter.
 - b. Tenant responsibilities.
 - c. Building Manager responsibilities.
 - d. Check-in/out inspection sheet.
 - e. Check-in procedures list.
- (3) Inspect your room.
 - a. Fill out inspection checklist for checking in or out depending on status.
 - i. Annotate all discrepancies in room on form.
 - b. Return inspection sheet to building manager for filing.
- (4) Receipt for room Key and Linen.
 - a. If key is lost you will be held accountable!
- (5) Remove VACANT ROOM placard from your doorway.
- (6) Post ROOM PLACARD in your doorway.
 - a. Rank
 - b. Name
 - c. School/Section/Class
 - d. Grad date/Exp departure date
- (7) Confirm your room location with class leadership/instructor for morning report.



GSS BRKS ROOM FLOOR PLAN

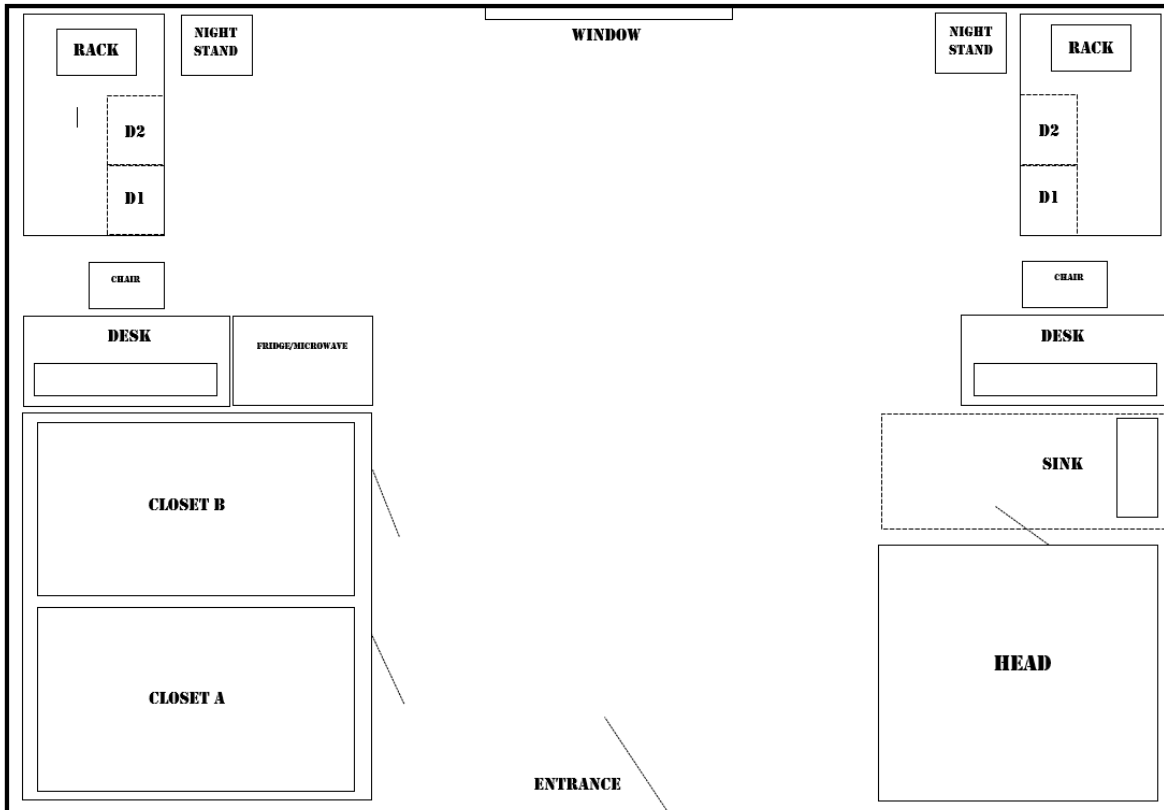

DIRECTORY

Camp Johnson – Chow Hall

Mainline Meal Hours

Weekdays

Breakfast: 0500-0830

Lunch: 1100-1315

Dinner: 1600-1800

Weekends

Breakfast: 0630-0800

Lunch: 1130-1300

Dinner: 1630-1800

Snackline Hours

Breakfast: 0500-0830

Lunch: 1100-1315

Dinner: 1600-1800

Breakfast: 0630-0800

Lunch: 1130-1300

Dinner: 1630-1800

Camp Johnson – Marine Mart

Address: Bldg. M19-Montford Landing Rd.

Camp Johnson, NC 28543

Phone Number: 910-450-0046

Camp Johnson – Barber Shop

Address: 19 Montford Landing Rd.

Camp Johnson, NC 28543

Phone Number: 910-450-0753

Hours:

Sunday: 10AM – 6PM

Monday thru Friday: 8AM – 4PM

Saturday: 10AM-4PM

Camp Johnson – Fitness Center

Address: Bldg. M-168 Main Service Rd.

Camp Johnson, NC 28543

Phone Number: 910-450-1250

Hours:

Sunday: 10AM – 4PM

Monday: 5AM – 5PM

Tuesday thru Friday: 5AM – 8PM

Saturday: 8AM – 4PM

Camp Johnson – Library

Address: Bldg. M-607 Company C St.

Camp Johnson, NC 28543

Phone Number: 910-450-0844

Hours:

Sunday: 9:30AM – 5PM

Monday thru Thursday: 9:30AM – 5PM

Friday and Saturday: Closed

Camp Lejeune – MCX

Address: 1231 Birch St.

Camp Lejeune, NC 28547

Hours:

Monday thru Saturday: 8AM – 8PM

Sunday: 9AM-6PM

Camp Lejeune – Commissary

Address: 1230 Holcomb Blvd.

Camp Lejeune, NC 28547

Hours:

Sunday thru Saturday: 9:30AM – 8PM

USMC Military OneSource

1-800-342-9647

Military Crisis Line

Dial 988 and Press 1

Sexual Assault Response Resources

910-450-0586

24/7 Sexual Assault Support Line

910-750-5852

DOD Safe Helpline

877-995-5247

DRESS CODE MCO 1020.34H

MCO 1020.34H
01 MAY 2018

(b) Lipstick. Lipstick, lip gloss and lip balm must be in shades of red (within the red spectrum, to include pinks and burgundies) or clear and must complement the skin tone. When worn, lip liner must be in the same shade as the lipstick, gloss or balm.

(c) Other Make-Up. Mascara, when worn, must be in tones of black or brown. Cosmetics with a sparkle/glitter or similar finish are not authorized for wear (to include in the hair). False eyelashes should be natural in appearance.

(d) Reserve Marines. Members of Marine Corps Reserve will comply with these regulations during periods of active or reserve duty.

1005. CIVILIAN ATTIRE

1. Authority

a. The CMC has extended the privilege of wearing civilian clothing to officers and enlisted Marines within the limitations of these regulations.

b. The possession and wearing of civilian clothing by Marines may be prescribed by commanders for military reasons. In prescribing civilian clothing, commanders will be guided by the current edition of MCO P10120.28 and directives of higher authority.

2. Within The United States

a. Marines are associated and identified with the Marine Corps in and out of uniform, and when on or off duty. Therefore, when civilian clothing is worn, Marines will ensure that their dress and personal appearance are conservative and commensurate with the high standards traditionally associated with the Marine Corps. Revealing clothing (i.e. clothing that exposes midriff, the buttocks, excessive amounts of chest/cleavage) or items designed to be worn as undergarments (and worn exposed) are not authorized for civilian attire, while on or off duty. When wearing trousers with civilian attire, a belt must be worn (unless there are no belt loops). Trousers will be worn at the waist. Undergarments, when worn, will not be visible, except as when the undershirt is exposed in a manner similar to the service "C" uniform. Civilian attire, including undershirts, should be worn as appropriate to the occasion (i.e. bathing suit/bikini appropriate to the beach/pool but not to the Marine Corps Exchange). Commanders are charged with determining and publishing the local civilian clothing policy. No eccentricities of dress will be permitted. When aboard a military installation, civilian headgear will be removed indoors in accordance with established norms.

b. Marines may wear civilian clothing when in an off-duty status, when directed by competent authority, and as otherwise authorized herein. Within the confines of a military base or a DoD installation, civilian clothing will be worn subject to local regulations.

c. When civilian clothing has been authorized by competent authority for wear in a duty status in lieu of a uniform, the civilian clothing will be of the same comparable degree of formality as the uniform prescribed for such duty. Standards of dress and appearance will be conservative and meet the same high standards established for personnel in uniform.

d. The wear of clothing articles not specifically designed to be normally worn as headgear (e.g. bandannas, doo rags) is prohibited.

e. No part of a prescribed uniform, except those items not exclusively military in character, will be worn with civilian clothing.

(1) Items authorized for wear with civilian clothing by men are restricted to the gold cuff links, studs, necktie clasp, mourning band, footwear, socks, gloves, undergarments (the green undershirt may only be worn for PT), black bow-tie, green wool scarf, general purpose trunks, and crew neck-service sweater, the all-weather coat, tanker jacket, the dress blue sweater without insignia of grade (with or without epaulettes), cold weather physical training uniforms and Marine Corps running suits (see paragraph 2006 for wear guidance).

(2) Uniform items authorized for wear with civilian clothing by women are restricted to the white shirt without insignia of grade, footwear, gloves, green undershirt (for physical training only), handbag, clutch purse, mourning band, crew-neck service sweaters, green wool scarf, general purpose trunks, the all-weather coat, tanker jacket or the dress blue sweater without insignia of grade (with or without epaulettes), and cold weather physical training and Marine Corps running suits (see paragraph 2006 for wear guidance).

(3) Uniform items that have been declared obsolete may be worn with civilian clothing, when appropriate, provided such items contain no distinctive insignia or buttons.

3. Outside the United States

a. Marines stationed outside the United States will wear the appropriate uniform when on duty unless civilian clothing is required by the laws of a foreign country, prescribed by competent authority, or necessary in performing specialized duties.

b. Personnel on leave and traveling in a foreign country should normally wear civilian clothing. When civilian clothing is worn, it will be in good taste and not in conflict with accepted attire in the country visited. The guidelines in subparagraph 1005.3c apply.

c. In Mexico, official visits will always be made in the appropriate uniform. Unofficial visits to the interior should always be made in civilian clothing. Unofficial visits to border towns may be made in either civilian clothing or the appropriate uniform.

4. Aboard Ship and Aircraft

a. Officers and enlisted Marines are permitted to possess civilian clothing when assigned duty aboard ship. Unless otherwise prescribed by competent authority, such clothing may be worn while leaving or returning to the ship, while awaiting transportation after being given permission to leave the ship, while on authorized leave of absence, liberty, or in any off-duty status ashore.

b. Officers and enlisted Marines will wear appropriate military uniform when traveling as passengers aboard MSC ships. However, all Marines traveling aboard Category B military air charters or government-owned

aircraft (including AMC category M) are authorized to wear appropriate civilian attire, unless otherwise directed by the individual's orders or for unit deployment.

c. Civilian clothes will reflect in style and quality the service "C" uniform. Non-inclusive examples of appropriate civilian attire:

- (1) shirt or blouse with a collar,
- (2) trousers/slacks with a belt (if applicable), and
- (3) socks and shoes.

d. Examples of inappropriate civilian attire:

- (1) beach or swim wear,
- (2) gym or sweat gear,
- (3) tank tops,
- (4) short shorts,
- (5) ripped or torn clothing,
- (6) garments designed as underwear,
- (7) clothing with designs of an obscene or suggestive nature, and
- (8) shower shoes (except when showering).

e. The activity issuing travel orders will refer to the current editions of the USAF Foreign Clearance Guide and MCO 4650.30, to determine whether uniform or civilian attire should be prescribed.

5. Special Assignments/Requirements

a. Marines in special billets whose offices are separate from other naval activities, and whose duties require them to associate principally with civilians, may wear civilian clothing when so stated in their orders or as otherwise authorized by the CMC.

b. Officers under instruction at civilian educational institutions and in civilian industrial establishments may wear civilian clothing for such duty.

6. White House. Civilian attire may not be worn to the White House, except as follows:

a. While attending or participating in conferences, working group sessions, etc., at the Executive Office Building when the President or his senior advisers will not be present.

b. When explicitly called for in an invitation.

c. When an assigned billet requires civilian attire be worn.

MCB Camp Lejeune Chapel Services Schedule

PROTESTANT

Main Protestant Chapel (Bldg. 16)

Rotating Protestant Service	SUN	10:30 am
Religious Education (Chapel Annex):		
Navigators Officer's Bible Study	TUE	11:30 am
Tun Tavern Fellowship	WED	6:30 am
POC Ken Counts 910-467-3041		
Earthen Vessels Women's Bible Study	WED	10:00 am
POC Lee Hoggard		
Bible Study	WED	7:00 pm
POC Jon Martin 910-546-6121		
Identity In Christ Bible Study	SAT	5:00 pm
POC Frank Davis 910-379-4043		

Camp Johnson Chapel (Bldg. M-116)

Protestant Service	SUN	10:00 am
Christian Bible Study	WED	6:00 pm

Courthouse Bay Chapel (Bldg. BB-16)

Sunday Service	SUN	9:00 am
----------------	-----	---------

LATTER-DAY SAINTS

Camp Johnson Chapel (Bldg. M-116)

Sacrament Service	SUN	4:00 pm
-------------------	-----	---------

EASTERN ORTHODOX

Midway Park Chapel (Bldg. LCH-4025)

Orthros (Morning Prayer)	SUN	9:00 am
Divine Liturgy	SUN	10:00 am

JEWISH

Jewish Chapel (Bldg. 67)

Shabbat Service	1st and 3rd Fridays	6:00 pm
-----------------	---------------------	---------

ROMAN CATHOLIC

St. Francis Xavier Catholic Chapel (Bldg. 17)

Daily Mass	MON - FRI	11:45 am
(Except for Federal Holidays)		
Weekend Mass	SAT	5:00 pm
	SUN	8:00 & 11:00 am
Confession	SAT	4:00-4:45 pm
And upon request or by appointment	910-451-3210	

Baptismal class:

1st Sunday of each month following the 1100 Mass in the Catholic Chapel Annex. For any questions, email us at stfranciscre@gmail.com

Religious Education:

CCD: Camp Lejeune Education Center	SUN	9:30 am
RCIA: Catholic Chapel Annex	SUN	9:30 am

Bible Studies:

Men's Group	TUE	6:30 pm
CWOC: Catholic Chapel Annex	WED	9:30 am & 7:00 pm

Adoration:

1 st Friday of the month	12:00-5:00 pm
-------------------------------------	---------------

BUDDHIST

Naval Medical Center Chapel

SGI Buddhist Introduction Meeting	THURS	11:00 am
For more information please call	(910)450-4070	

MUSLIM

Bldg. 67 has a prayer room that is available during normal working hours Monday – Friday (except on Federal Holidays)

Any questions, please call us at (910) 451-3210

For emergencies or after hours assistance, please contact the MCB CDO at (910) 451-2414

SINGLE MARINE PROGRAM



WAYS TO FOLLOW EVENTS:



Add SMP Events to your calendar



Get email reminders



Subscribe to your calendar

Compare photos together
Select multiple thumbnails to compare them together!



SCAN

XX *Here* XX



USE THE QR CODE ABOVE TO VISIT OUR VOLUNTEER CALENDAR

INTERNET

Spectrum

Need Faster Internet?



Contact your Military Liaison

Geradette McAbee 910-380-6558 or scan the QR code

Learn about our new promotions

Equipment delivered to you.

Equipment Pick up for returns.

Transfers to new location on and off base

Mobile Services.....

No need to call spectrum customer service or wait in long lines at the store...

A promotional graphic for Boingo WiFi. At the top, a blue banner with white text reads "NEW 100% FASTER SPEEDS". Below this, the words "BOINGO" and "WI★FI" are written in large, bold, white letters on a red background. At the bottom, white text on a dark background says "Up to \$35 off your first month of Blazing or Extreme." To the right is the Boingo logo, which consists of three red curved lines above the word "boingo" in lowercase white letters. Small text at the bottom left reads: "No Federal or DoD endorsement is implied. * \$25 off Blazing or \$35 off Extreme applies to first month at checkout. New Customers Only".

NEW 100% FASTER SPEEDS

BOINGO WI★FI

Up to \$35 off your first month
of Blazing or Extreme.

No Federal or DoD endorsement is implied.
* \$25 off Blazing or \$35 off Extreme applies to first month at checkout.
New Customers Only



QSRmax

Welcome to your **BUILDING MAINTENANCE SERVICE REQUEST PORTAL**

The QSRmax Service Request Portal greatly improves the ability for Marines to register maintenance requests. The portal retains the ability for the barracks sergeant to remain in control and have awareness of the reported issues and provides feedback to the Marine on the status of their service request to create a previously unheard-of ability to keep the Marine updated with the status of their requests.

SCAN

Scan the QR code to access the portal on your personal mobile device.

REPORT

Select a building and then type in a few words to report the issue.

VALIDATE

Watch Officers will review the requests and forward to Facilities Management where appropriate.



FOR MORE INFORMATION
<https://usmcmx.usmc.mil/qsrmax>

Scan the QR code to check it out

